

PLAT OF SURVEY



Engineers-Land Surveyors-Environmental Scientists
801 MAIN STREET MUKWONAGO, WISCONSIN 53149 (262)363-2004

FOR:TERONOMY BUILDERS

DATE:02/18/2004

DESCRIPTION:BEING LOT 2 OF BLOCK 6 OF WATERS EDGE SOUTH SUBDIVISION,
LOCATED IN PART OF THE NE 1/4, NE 1/4, SE 1/4, AND SW 1/4, OF THE NE 1/4
OF SECTION 9, TOWN 4 NORTH, RANGE 15 EAST, CITY OF WHITEWATER,
WALWORTH COUNTY, WISCONSIN.

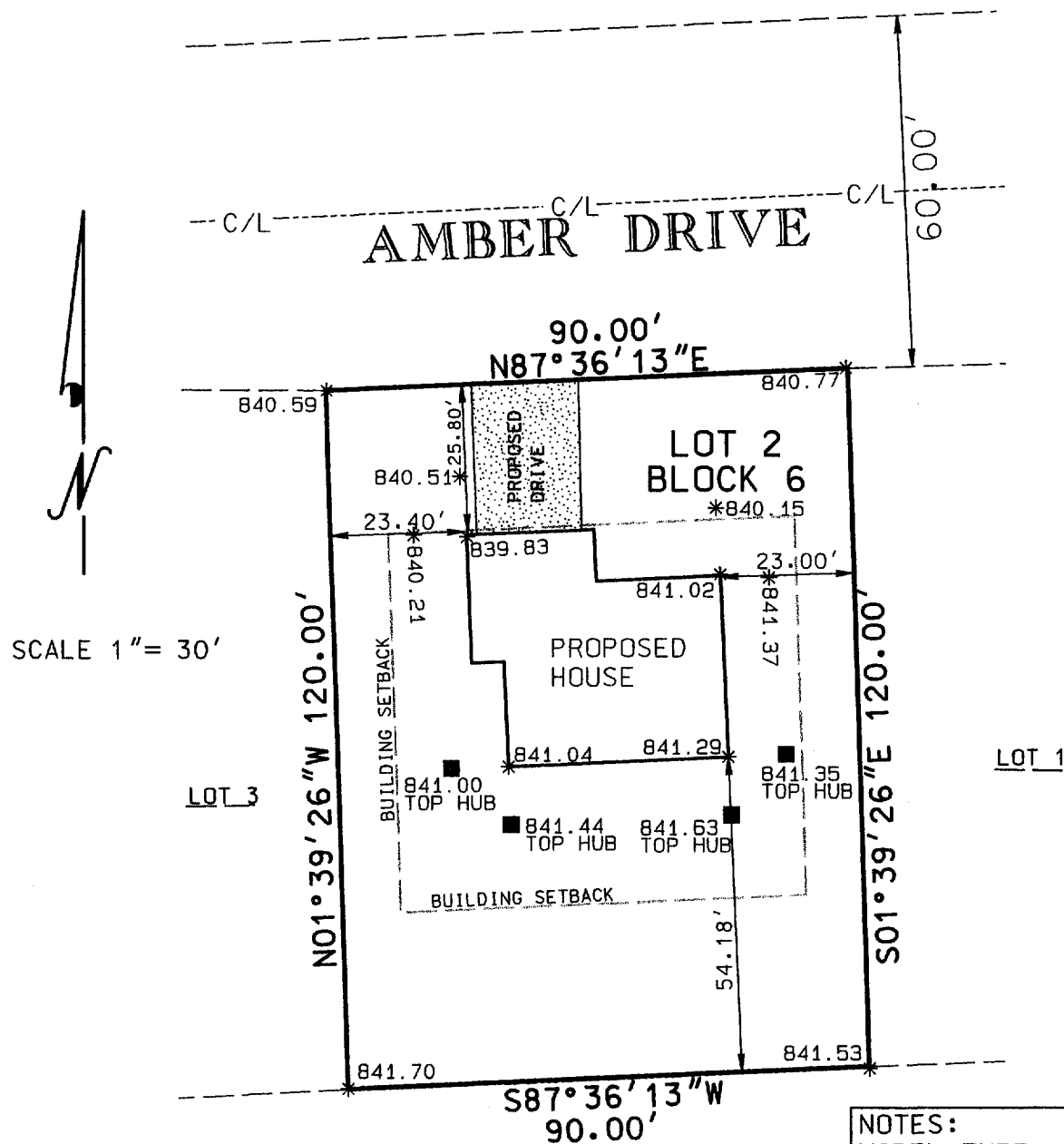

NOTES:
MODEL TYPE: FRANKLIN
GARAGE RIGHT

LOT CORNERS TO BE
SET UPON COMPLETION
OF CONSTRUCTION AND
FINAL GRADING

PROPOSED TOP OF WALL
ELEVATION=842.67

I PAUL H. VAN HENKELUM R.L.S. # 1931 HEREBY
CERTIFY THAT THIS SURVEY WAS MADE IN
ACCORDANCE WITH THE MINIMUM STANDARDS FOR
PROPERTY SURVEYS (CHAPTER A-E7) STATE OF
WISCONSIN AND HAS BEEN PREPARED UNDER MY
DIRECTION AND CONTROL AND IS CORRECT TO THE
BEST OF MY KNOWLEDGE AND BELIEF.

Paul H. Van Henkelum 2/19/04
PAUL H. VAN HENKELUM, R.L.S. # 1931
RSV DATA6/04 SURVEYS/J04036.DGN

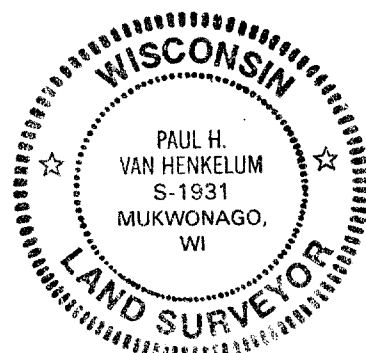

1WES00038

010-744